

AAMVA FDR e-Learning LMS Delivery Quick Start Guide January 2016

1) System Requirements:

- Internet Explorer (version 6.0 or higher) or similar browser.
- Active X controls must be allowed
- Adobe Flash OR HTML5 player
- Adobe Reader

2) Downloaded File:

Opening the downloaded zip file reveals the parent directory. Extract the files to a location of your choice.

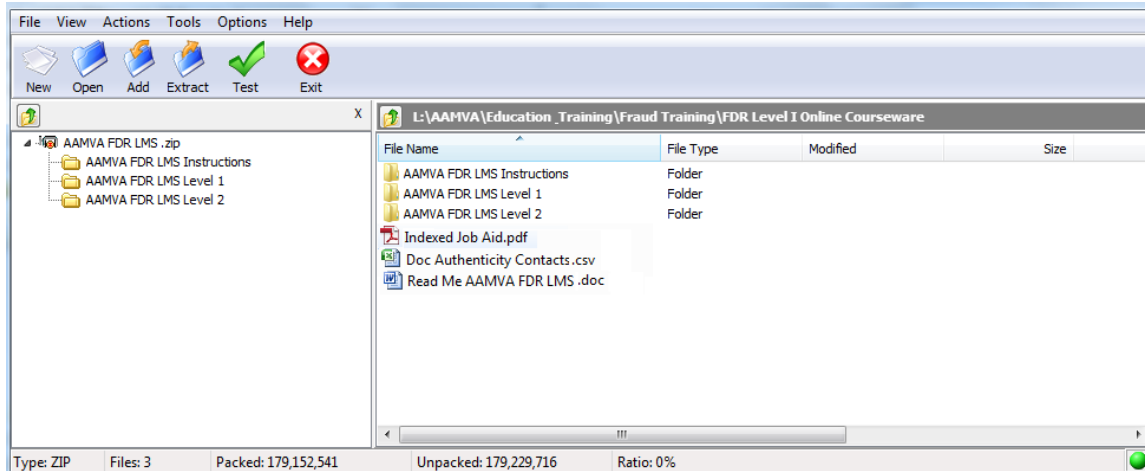

3) Open the Level 1 and Level 2 Folders to Access and Upload EACH Compressed SCORM Package to your LMS

Name	Date modified	Type	Size
AAMVA LMS			
Level 1			
Level 2			
<input type="checkbox"/> 00 Job Aid Download.zip	10/16/2016 2:27 AM	Compressed (zipped)...	31,239 KB
<input type="checkbox"/> 01 Introduction to Fraud.zip	10/26/2016 11:45 AM	Compressed (zipped)...	33,701 KB
<input type="checkbox"/> 02 Security Features.zip	10/26/2016 12:05 PM	Compressed (zipped)...	49,798 KB
<input type="checkbox"/> 03 Birth Certificates.zip	10/26/2016 12:30 PM	Compressed (zipped)...	44,883 KB
<input type="checkbox"/> 04 Vehicle Identification Documents.zip	10/26/2016 12:36 PM	Compressed (zipped)...	33,205 KB
<input type="checkbox"/> 05 Driver Licenses and ID Cards.zip	10/26/2016 12:44 PM	Compressed (zipped)...	42,642 KB
<input type="checkbox"/> 06 Travel Documents.zip	10/26/2016 12:54 PM	Compressed (zipped)...	67,157 KB
<input type="checkbox"/> 07 Social Security Cards.zip	10/26/2016 1:01 PM	Compressed (zipped)...	31,265 KB
<input type="checkbox"/> 08 US Immigration Documents.zip	10/26/2016 1:11 PM	Compressed (zipped)...	42,086 KB
<input type="checkbox"/> 09 Military Identification Cards.zip	10/26/2016 1:21 PM	Compressed (zipped)...	35,714 KB
<input type="checkbox"/> 10 Canadian Travel, Citizenship & Immigratio...	10/26/2016 1:34 PM	Compressed (zipped)...	59,521 KB
<input type="checkbox"/> 11 Canadian Birth, Driver & Vehicle Documen...	10/26/2016 1:43 PM	Compressed (zipped)...	46,001 KB
<input type="checkbox"/> 12 Mexican Documents.zip	10/26/2016 1:58 PM	Compressed (zipped)...	48,293 KB
<input type="checkbox"/> 13 Counterfeits & Alterations.zip	10/26/2016 2:08 PM	Compressed (zipped)...	41,805 KB
<input type="checkbox"/> 14 People & Actions.zip	10/26/2016 2:16 PM	Compressed (zipped)...	30,831 KB
<input type="checkbox"/> S01 Internal Fraud for Staff.zip	10/16/2016 10:30 AM	Compressed (zipped)...	67,068 KB
<input type="checkbox"/> S02 High Quality Counterfeits L1.zip	1/3/2017 12:17 PM	Compressed (zipped)...	41,245 KB
<input type="checkbox"/> S03 Internal Fraud for Managers.zip	10/20/2016 10:48 PM	Compressed (zipped)...	35,550 KB
<input type="checkbox"/> S04 FDR Resources.zip	10/25/2016 2:09 PM	Compressed (zipped)...	5,848 KB
<input type="checkbox"/> S05 NMVTIS Investigation Tools.zip	10/16/2016 10:56 AM	Compressed (zipped)...	11,860 KB
<input type="checkbox"/> Update Module.zip	10/16/2016 10:21 AM	Compressed (zipped)...	34,933 KB

4) Loading within LMS:

- Please follow your LMS application's instructions for creating the necessary directories and loading the appropriate files.
- When uploading to your LMS, **upload EACH module's zip file individually either as its own course, or as a lesson within a course.**
- Depending on your LMS requirements, loading the SCORM may be automatically performed by the LMS, requiring you to simply upload the zipped SCORM.
- Other LMS systems may require you to unzip the SCORM within the LMS and assign the executable object targets within each module's LMS package. Generally, the targets used are either the "imsmanifest.xml" file or "player.html". Both files are found within each SCORM's main folder (after decompression).
- The course was developed using Articulate '13 (Presenter, Engage, Quizmaker) using SCORM 1.2 compliance tools.

▼ AAMVA LMS		
▼ Level 1		
> 00 Job Aid Download.zip		
> 01 Introduction to Fraud	lms	File folder
> 02 Security Features.zip	mobile	File folder
> 03 Birth Certificates.zip	presentation_content	File folder
> 04 Vehicle Identification I	adlcp_rootv1p2.xsd	XSD File
> 05 Driver Licenses and ID	ims_xml.xsd	XSD File
> 06 Travel Documents.zip	imscp_rootv1p1p2.xsd	XSD File
> 07 Social Security Cards.z	imsmanifest.xml	XML Document
> 08 US Immigration Docu	imsmd_rootv1p2p1.xsd	XSD File
> 09 Military Identification	index_lms.html	Chrome HTML Document
> 10 Canadian Travel, Citize	index_lms_html5.html	Chrome HTML Document
> 11 Canadian Birth, Driver	meta.xml	XML Document
	presentation.html	Chrome HTML Document
	presentation.swf	Shockwave Flash Object
	presentation_html5.html	Chrome HTML Document
	presentation_unsupported.html	Chrome HTML Document

5) Suggested Curricula

The table below provides suggested course catalogs for typical student populations. Using the table, you can create study paths based on job responsibilities.

	FDR Curricula	Prerequisite
Study Path Modules	FDR Level 1 Core Intro to Fraud Security Features Counterfeits and Alterations People and Actions FDR Tools	None
Study Path Modules	FDR Level 1 - Driver Birth Certificates DLs and IDs Travel Documents Social Security Cards Immigration Documents Military IDs High Quality Counterfeits 1	FDR Level 1 Core
Study Path Modules	FDR Level 1 - Vehicle Vehicle Documents NMVTIS Investigation Tools	FDR Level 1 Core
Study Path Modules	FDR Level 1 - Canadian and Mexican Documents CAN Travel, Citizenship, Immigration Docs CAN Birth, Driver, Vehicle Documents Mexican Documents	FDR Level 1 Core
Study Path Modules	FDR Level 2 Intro to Covert Features Expanding the Review High Quality Counterfeits 2	FDR Level 1 Core
Study Path Modules	FDR Electives Annual Update Module Internal Fraud for Staff Law Enforcement Supplement	None
Study Path Modules	FDR for Managers/Admins Internal Fraud for Managers Administrator's 15 Administrator's 15 Focus Modules	None

6) Indexed Job Aid:

Job aids for each individual module have been discontinued and are now combined into a single indexed, searchable, electronic document. The Indexed Job Aid is provided so that you may deploy it to student workstations or to your intranet, thus giving students an electronic, easily accessed job aid for use on the job. Alternatively, a new module (00 Download Job Aid) has been created, and intended to be the first module for students to access. Here they are instructed to download the Job Aid from within the module before beginning the formal course.

7) Doc Authenticity Contacts:

This spreadsheet contains jurisdictional contacts who are experts with their driver and/or vehicle documents. Should your jurisdiction encounter suspicious documents from another jurisdiction, these contacts have been designated as the parties to whom you can reach out. The worksheet IS NOT contained within the courseware but can be distributed (and accessed via Microsoft Excel) by training managers to staff as deemed appropriate, or can be used in its .csv format to import into your agency's global contact utility.

Note: These same contacts can be accessed from the members-only Online Community Directory on the AAMVA website. Simply select "Driver Document Authenticity Contact" or "Vehicle Document Authenticity Contact" from the "Program Area/Subject" dropdown menu.

Lastly, agencies that partner with AAMVA in the maintenance of FDR have graciously provided their local fraud contacts. These can be found in the tabs of the Excel workbook. New tabs are added as agencies provide their contact lists.

8) Knowledge Assessment and Tracking:

Each course concludes with a 10-question knowledge assessment. Pass/Fail criteria have been preset to AAMVA's standard of 80%. At the conclusion of the assessment, scores will be automatically loaded to the LMS, and students may select the "print results" option to enter their identifying information and create an html file that can be saved or printed for their own records.

Modules that do not contain assessments are tracked as pass/fail to your LMS based on viewing of all slides contained within the module.

Because this installation package is intended for use with multiple versions of LMS, there is no inherent utility to identify or track student activity. Administrators are instructed to rely upon their LMS tracking and scoring capabilities for these functionalities.

Questions:

Please contact Steven Sebestyen at ssebestyen@aamva.org